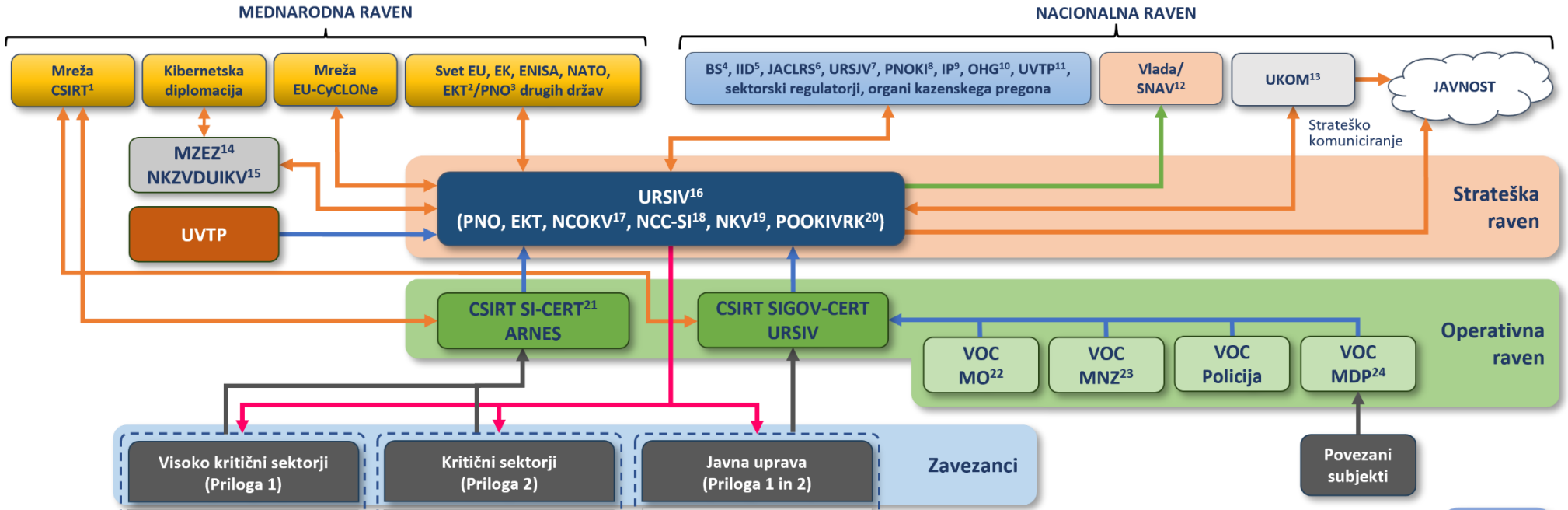

Legenda

10/2025 Kavčič

1 - CSIRT - Computer Security Incident Response Team
2 - EKT - Enotna kontaktna točka
3 - PNO - Pristojni nacionalni organ
4 - BS - Banka Slovenije
5 - IID - Inšpekcija za informacijsko družbo
6 - JACLRS - Javna agencija za civilno letalstvo Republike Slovenije
7 - URSJV - Uprava Republike Slovenije za jedrsko varnost
8 - PNOKI - Pristojni nacionalni organ za kritično infrastrukturo
9 - IP - Informacijski pooblaščenec
10 - OHG - Organ za hibridne grožnje
11 - UVTP - Urad za varovanje tajnih podatkov
12 - SNAV - Svet za nacionalno varnost
13 - UKOM - Urad Vlade za komuniciranje
14 - MZEZ - Ministrstvo za zunanje in evropske zadeve
15 - NKZVDUIKV - Nacionalni koordinator za zunanje vidike digitalizacije, umetne inteligence in kibernetske varnosti
16 - URSIV - Urad Vlade Republike Slovenije za informacijsko varnost
17 - NCOKV - Nacionalni certifikacijski organ za kibernetsko varnost
18 - NCC-SI - Nacionalni koordinacijski center za kibernetsko varnost
19 - NKV - Nacionalno kibernetsko vozlišče
20 - POOKIVRK - Pristojni organ za obvladovanje kibernetskih incidentov velikih razsežnosti in kriz
21 - Izvaja tudi naloge koordinatorja za usklajeno razkrivanje ranljivosti
22 - VOC MO - Varnostno-operativni center Ministrstva za obrambo
23 - VOC MNZ - Varnostno-operativni center Ministrstva za notranje zadeve
24 - VOC MDP - Varnostno-operativni center Ministrstva za digitalno preobrazbo

→ / ↔ smer priglašanja / poročanja / komunikacije / obveščanja / nadzora

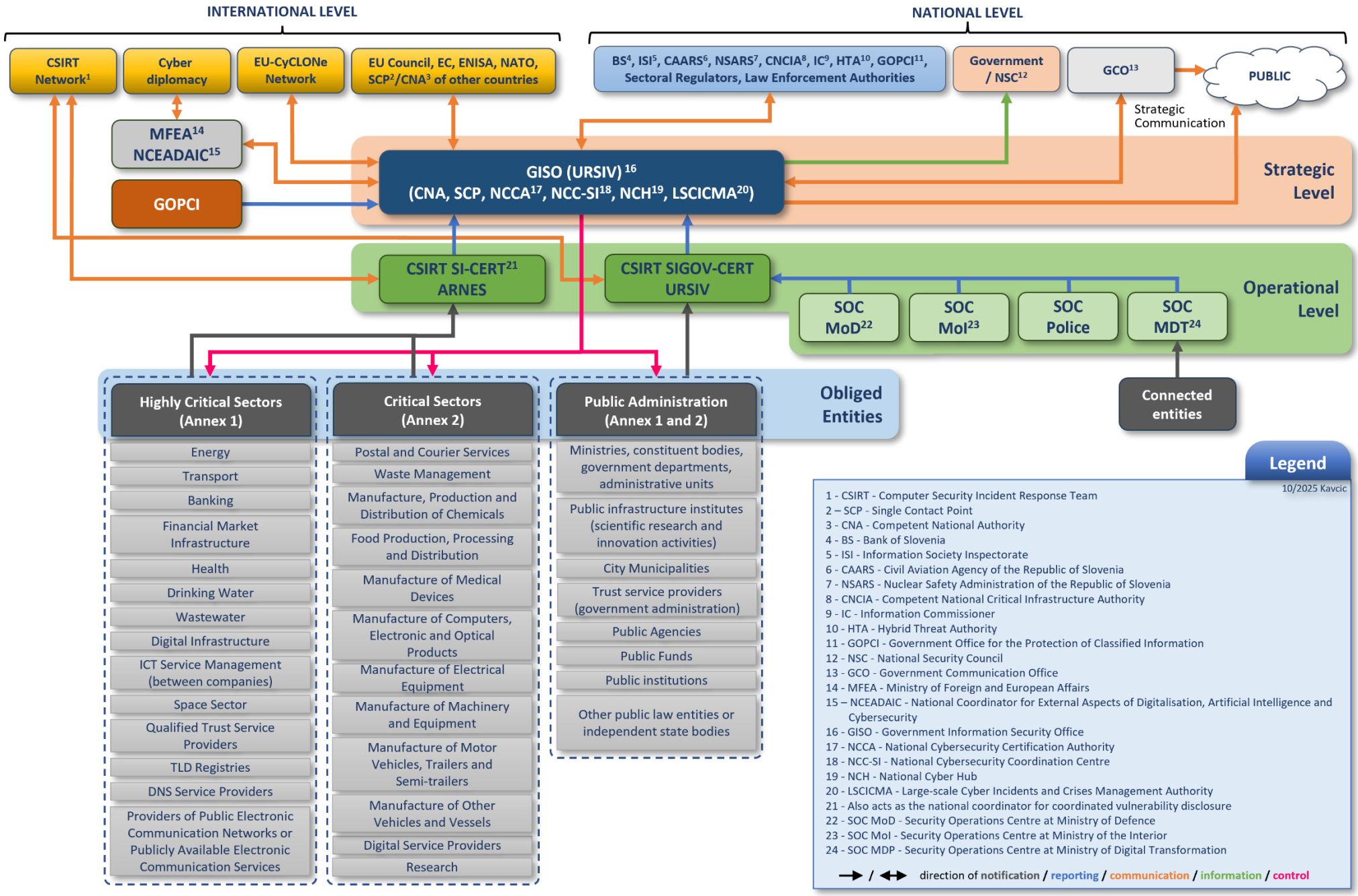
INTERNATIONAL LEVEL
NATIONAL LEVEL
CSIRT Network[1]
Cyber diplomacy
EU-CyCLONe Network
EU Council, EC, ENISA, NATO, SCP[2]/CNA[3] of other countries
BS[4], ISI[5], CAARS[6], NSARS[7], CNCIA[8], IC[9], HTA[10], GOPCI[11], Sectoral Regulators, Law Enforcement Authorities
Government / NSC[12]
GCO[13]
PUBLIC
Strategic Communication
MFEA[14]
NCEADAIC[15]
GOPCI
GISO (URSIV) [16]
(CNA, SCP, NCCA[17], NCC-SI[18], NCH[19], LSCICMA[20])
Strategic Level
CSIRT SI-CERT[21]
ARNES
CSIRT SIGOV-CERT
URSIV
SOC MoD[22]
SOC MoI[23]
SOC Police
SOC MDT[24]
Operational Level
Highly Critical Sectors (Annex 1)
Energy
Transport
Banking
Financial Market Infrastructure
Health
Drinking Water
Wastewater
Digital Infrastructure
ICT Service Management (between companies)
Space Sector
Qualified Trust Service Providers
TLD Registries
DNS Service Providers
Providers of Public Electronic Communication Networks or Publicly Available Electronic Communication Services
Critical Sectors (Annex 2)
Postal and Courier Services
Waste Management
Manufacture, Production and Distribution of Chemicals
Food Production, Processing and Distribution
Manufacture of Medical Devices
Manufacture of Computers, Electronic and Optical Products
Manufacture of Electrical Equipment
Manufacture of Machinery and Equipment
Manufacture of Motor Vehicles, Trailers and Semi-trailers
Manufacture of Other Vehicles and Vessels
Digital Service Providers
Research
Public Administration (Annex 1 and 2)
Ministries, constituent bodies, government departments, administrative units
Public infrastructure institutes (scientific research and innovation activities)
City Municipalities
Trust service providers (government administration)
Public Agencies
Public Funds
Public institutions
Other public law entities or independent state bodies
Obliged Entities
Connected entities
Legend
10/2025 Kavcic
1 - CSIRT - Computer Security Incident Response Team
2 – SCP - Single Contact Point
3 - CNA - Competent National Authority
4 - BS - Bank of Slovenia
5 - ISI - Information Society Inspectorate
6 - CAARS - Civil Aviation Agency of the Republic of Slovenia
7 - NSARS - Nuclear Safety Administration of the Republic of Slovenia
8 - CNCIA - Competent National Critical Infrastructure Authority
9 - IC - Information Commissioner
10 - HTA - Hybrid Threat Authority
11 - GOPCI - Government Office for the Protection of Classified Information
12 - NSC - National Security Council
13 - GCO - Government Communication Office
14 - MFEA - Ministry of Foreign and European Affairs
15 – NCEADAIC - National Coordinator for External Aspects of Digitalisation, Artificial Intelligence and Cybersecurity
16 - GISO - Government Information Security Office
17 - NCCA - National Cybersecurity Certification Authority
18 - NCC-SI - National Cybersecurity Coordination Centre
19 - NCH - National Cyber Hub
20 - LSCICMA - Large-scale Cyber Incidents and Crises Management Authority
21 - Also acts as the national coordinator for coordinated vulnerability disclosure
22 - SOC MoD - Security Operations Centre at Ministry of Defence
23 - SOC MoI - Security Operations Centre at Ministry of the Interior
24 - SOC MDP - Security Operations Centre at Ministry of Digital Transformation
direction of notification / reporting / communication / information / control