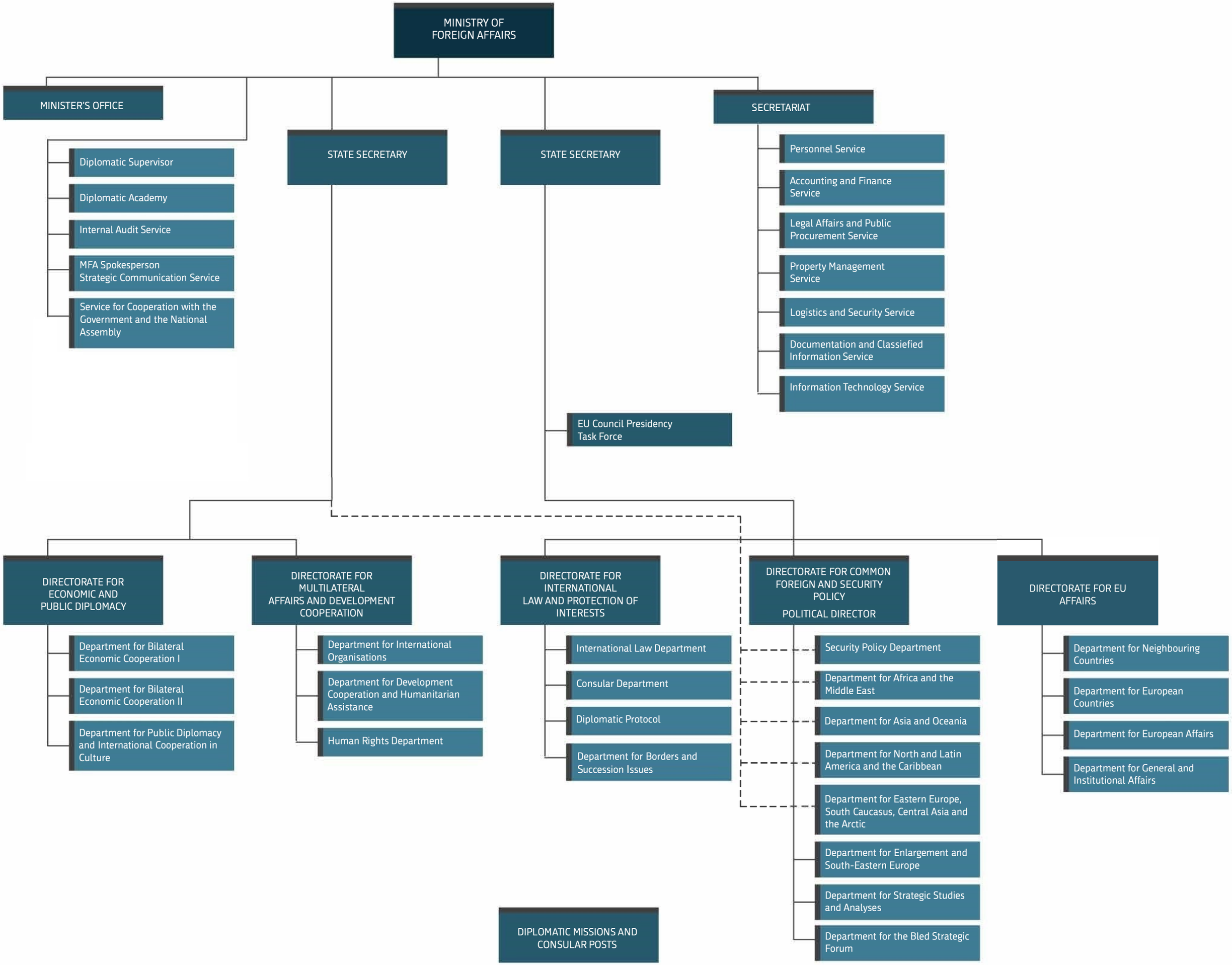
MINISTRY OF FOREIGN AFFAIRS
MINISTER'S OFFICE
Diplomatic Supervisor
Diplomatic Academy
Internal Audit Service
MFA Spokesperson Strategic Communication Service
Service for Cooperation with the Government and the National Assembly
STATE SECRETARY
STATE SECRETARY
EU Council Presidency Task Force
SECRETARIAT
Personnel Service
Accounting and Finance Service
Legal Affairs and Public Procurement Service
Property Management Service
Logistics and Security Service
Documentation and Classiefied Information Service
Information Technology Service
DIRECTORATE FOR ECONOMIC AND PUBLIC DIPLOMACY
Department for Bilateral Economic Cooperation I
Department for Bilateral Economic Cooperation II
Department for Public Diplomacy and International Cooperation in Culture
DIRECTORATE FOR MULTILATERAL AFFAIRS AND DEVELOPMENT COOPERATION
Department for International Organisations
Department for Development Cooperation and Humanitarian Assistance
Human Rights Department
DIRECTORATE FOR INTERNATIONAL LAW AND PROTECTION OF INTERESTS
International Law Department
Consular Department
Diplomatic Protocol
Department for Borders and Succession Issues
DIRECTORATE FOR COMMON FOREIGN AND SECURITY POLICY
POLITICAL DIRECTOR
Security Policy Department
Department for Africa and the Middle East
Department for Asia and Oceania
Department for North and Latin America and the Caribbean
Department for Eastern Europe, South Caucasus, Central Asia and the Arctic
Department for Enlargement and South-Eastern Europe
Department for Strategic Studies and Analyses
Department for the Bled Strategic Forum
DIRECTORATE FOR EU AFFAIRS
Department for Neighbouring Countries
Department for European Countries
Department for European Affairs
Department for General and Institutional Affairs
DIPLOMATIC MISSIONS AND CONSULAR POSTS