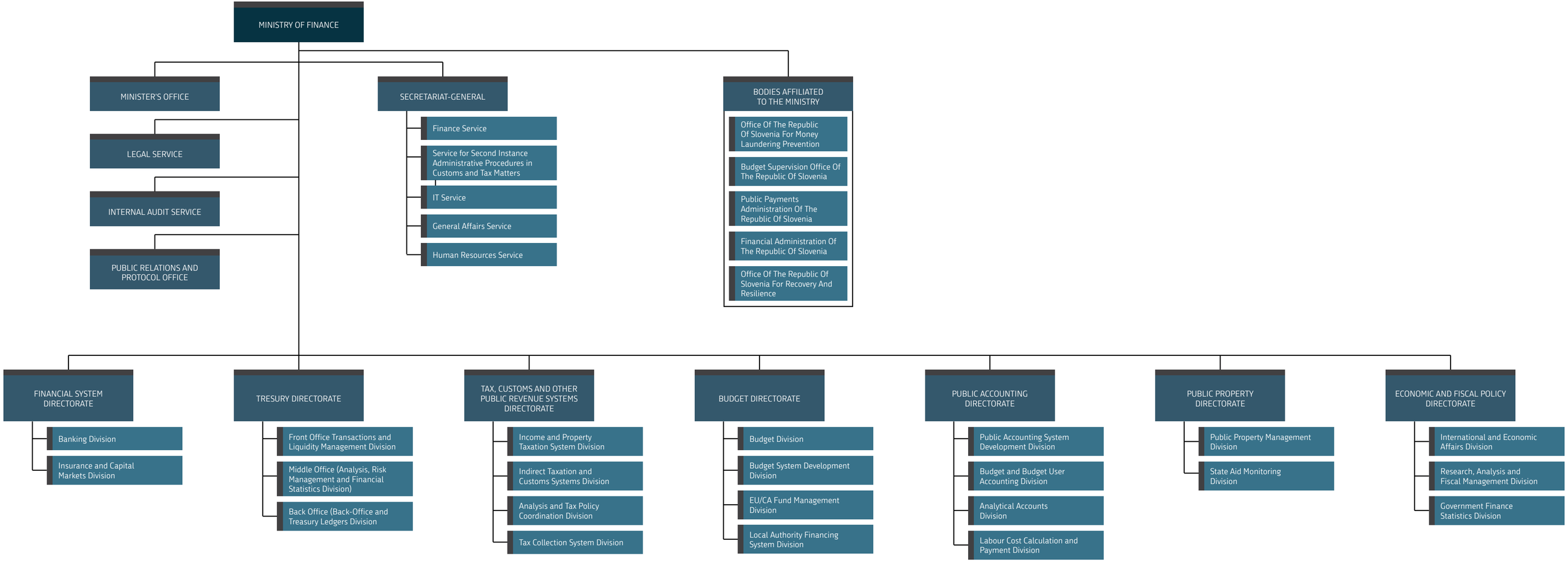
MINISTRY OF FINANCE
MINISTER'S OFFICE
LEGAL SERVICE
INTERNAL AUDIT SERVICE
PUBLIC RELATIONS AND PROTOCOL OFFICE
SECRETARIAT-GENERAL
Finance Service
Service for Second Instance Administrative Procedures in Customs and Tax Matters
IT Service
General Affairs Service
Human Resources Service
BODIES AFFILIATED TO THE MINISTRY
Office Of The Republic Of Slovenia For Money Laundering Prevention
Budget Supervision Office Of The Republic Of Slovenia
Public Payments Administration Of The Republic Of Slovenia
Financial Administration Of The Republic Of Slovenia
Office Of The Republic Of Slovenia For Recovery And Resilience
FINANCIAL SYSTEM DIRECTORATE
Banking Division
Insurance and Capital Markets Division
TRESURY DIRECTORATE
Front Office Transactions and Liquidity Management Division
Middle Office (Analysis, Risk Management and Financial Statistics Division)
Back Office (Back-Office and Treasury Ledgers Division
TAX, CUSTOMS AND OTHER PUBLIC REVENUE SYSTEMS DIRECTORATE
Income and Property Taxation System Division
Indirect Taxation and Customs Systems Division
Analysis and Tax Policy Coordination Division
Tax Collection System Division
BUDGET DIRECTORATE
Budget Division
Budget System Development Division
EU/CA Fund Management Division
Local Authority Financing System Division
PUBLIC ACCOUNTING DIRECTORATE
Public Accounting System Development Division
Budget and Budget User Accounting Division
Analytical Accounts Division
Labour Cost Calculation and Payment Division
PUBLIC PROPERTY DIRECTORATE
Public Property Management Division
State Aid Monitoring Division
ECONOMIC AND FISCAL POLICY DIRECTORATE
International and Economic Affairs Division
Research, Analysis and Fiscal Management Division
Government Finance Statistics Division