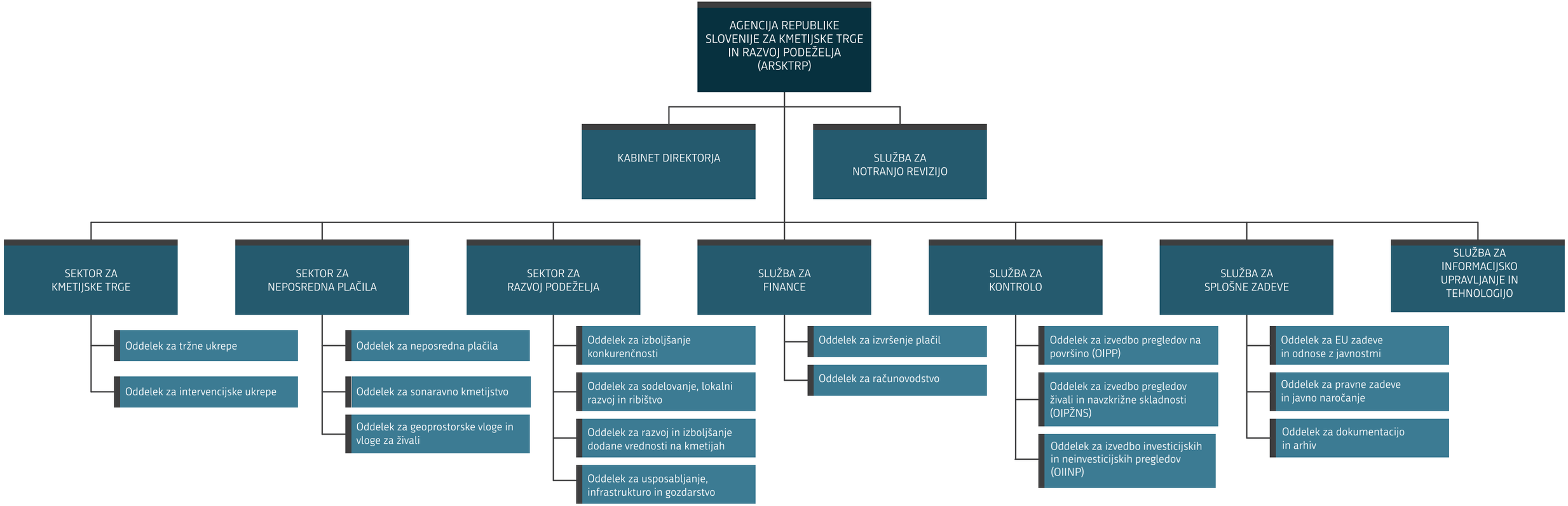AGENCIJA ZA KMETIJSKE TRGE IN RAZVOJ PODEŽELJA